

Basie-Straight Ahead

1 ST Eb ALTO SAX

composed & arranged
by Sammy Nestico

BRIGHT SWING $\text{♩} = 200$

12

(A)

mf

(B)

mf

(C)

(D)

(E)

(TNR SOLO) 6

12

(E) *mp* GRAD. CRESC.

(SAX SOLO)

3

2ND ED AUTO SAX

Basie-Straight Ahead

composed & arranged
by Sammy Nestico

BRIGHT SWING $\text{♩} = 200$

12

(A)

mf

(B)

mf

(C)

(D)

(E)

(F) 12

(G) *mp* GRAD. CRESC.

(TR2. SOLO) 6

(SAX SOLO)

(PNO. SOLO) | 2

I

H

J

4

K

L

1ST B♭ TENOR SAX

Basie-Straight Ahead

composed & arranged
by Sammy Nestico

BRIGHT SWING 1 = 200

12

2ND B♭ TENOR SAX

Basie-Straight Ahead

composed & arranged
by Sammy Nestico

BRIGHT SWING 1=200

12

(A)

mf

(B)

mf

(C)

(D)

(E)

(1st TRN) SOLO 6

12

(E) *mp GRAD. CRESC.*

(SAX SOLI)

3

(PNO. SOLO) 12

H

I

J

4

K

L

M

2

ED BARTONÉ SAX

Basie-Straight Ahead

composed & arranged
by Sammy Nestico

BRIGHT SWING $\text{♩} = 200$

12 (A) 7 (B) 8

ff

6

mf

(TR. SOLO) 5

(F) 12

mp GRAD. CRESC.

(SAX SOLO)

3

(PNO SOLO)

12

ED BARITONE SAX - PG. 2

BASIE - STRAIGHT AHEAD

1ST BD TRUMPET

Basie-Straight Ahead

composed & arranged
by Sammy Nestico

BRIGHT SWING $\text{♩} = 200$

12

2

(H) (PNO. SOLO)

16

(I)

(J)

(K)

(L)

Basie-Straight Ahead

2ND BD TRUMPET

composed & arranged
by Sammy Nestico

BRIGHT SWING $\text{♩} = 200$

12

Eleventh staff of music, labeled (E). It begins with a wavy line indicating a trill, followed by the text "(TR. SOLO)" and the number 5. The notation includes eighth notes and quarter notes.

Twelfth staff of music, labeled (F). It starts with a whole rest, followed by a bar line and the number 12. The notation includes a quarter note, a half note, and a whole note, with a *mf* dynamic marking.

Thirteenth staff of music, labeled (F). It contains musical notation with slurs and accents (^). The word "LEAD" is written above the first part, and "NO LEAD" is written above the second part.

G

H (PNO. SOLO) **I**

J

K

L

M

N

O

3RD B♭ TRUMPET

Basie-Straight Ahead

composed & arranged
by Sammy Nestico

BRIGHT SWING $\text{♩} = 200$
12

Musical score for 3rd B♭ Trumpet, featuring sections A through G with various musical notations and dynamics.

Section A: 7 measures, starting with a circled 'A' and a '7' above the staff.

Section B: 3 measures, starting with a circled 'B' and a '3' below the staff.

Section C: 12 measures, starting with a circled 'C' and a '12' below the staff.

Section D: 3 measures, starting with a circled 'D' and a '3' below the staff.

Section E: 12 measures, starting with a circled 'E' and a '12' below the staff.

Section F: 5 measures, starting with a circled 'F' and a '5' below the staff, labeled "(TR. Solo)".

Section G: 3 measures, starting with a circled 'G' and a '3' below the staff, labeled "mp GRAD. CRESC.".

Handwritten annotations include dynamics like *mf*, *mp*, and *mp GRAD. CRESC.*, and various musical symbols such as accents, slurs, and breath marks.

2

(H) (PNO. SOLO) 16

(I)

(J)

(K)

4

(L) 4

2

Basie-Straight Ahead

composed & arranged
by Sammy Nestico

4TH B♭ TRUMPET

BRIGHT SWING ♩ = 200

2

(H) (PNO. SOLO)

16

(I)

mf

(J)

f

(K)

(L)

4

Basie-Straight Ahead

1ST TROMBONE

composed & arranged
by Sammy Nestico

BRIGHT SWING $\text{♩} = 200$

12 (A) 7 (B) 3

mf (C) *f*

(D) 3

mf (E) (TNR. SOLO) 5

mf (F) (G) *mp* GRAD. CRESC. *f*

3 2

1ST TROMBONE - PG. 2

BASIS - STRAIGHT AHEAD

2 (H) (PNO. SOLO) 16 (I)

mf

f

3

(J)

(K)

(L)

2

2

2ND TROMBONE

Basie-Straight Ahead

composed & arranged
by Sammy Nestico

BRIGHT SWING $\text{♩} = 200$

2ND TROMBONE - PG. 2

BASIE- STRAIGHT AHEAD

2 (H) (PNO. SOLO) | 6 (I)

mf

(J)

(K)

(L)

2

3RD TROMBONE

Basie-Straight Ahead

composed & arranged
by Sammy Nestico

BRIGHT SWING $\text{♩} = 200$

12 A 7 B 3

2 (H) (PNO. SOLO) 16 (I)

(J)

(K)

(L)

3

2

Basie-Straight Ahead

composed & arranged
by Sammy Nestico

4TH TROMBONE

BRIGHT SWING $\text{♩} = 200$

- Staff 2: Contains melodic lines with slurs and accents.
- Staff 8: Includes a circled letter (E) and the instruction "mp GRAD. CRESC." below it.

Basie-Straight Ahead

composed & arranged
by Sammy Nestico

PIANO

BRIGHT SWING ♩ = 200

(SOLO AD LIB)

Chords: C, F^b, F[#], C/G, Gmi⁷, C, FMA⁷, Fmi⁶

Chords: Emi⁷, E^b, Dmi⁹, G⁷, C, Gmi⁷, C⁷(b9)

END SOLO

Section A

Chords: FMA⁷, Fmi⁶, Emi⁷, E^b, Dmi⁷, Dmi⁷/G

Section B

Chords: C⁶, F^b, F[#], Gmi⁷, C⁷(b9), F^b, Fmi, Fmi⁷, Fmi⁶, Emi⁷, E^b

Chords: Dmi⁷, Dmi⁷/G, C⁶, Dmi⁷, D[#], C⁶/E

Section C

Chords: Gmi⁷, F[#], Gmi⁷, Ami⁷, D⁷(b9), Gmi⁷, C⁹, G^b9

SOLO (AS IS)

①

mf

Fma7 Fmi6 Emi7 Ebo Dmi7 Dmi7/G

Fmi7/Bb Gmi7/Bb (E) Ab6 Abma7 Admi6 Gmi7 F#0

f

Fmi7 Fmi7/Bb Bb9 Bbmi7 Eb9 Abma7 Admi6 (TR. SOLO) TO SNG. STAVE

Gmi7 F#0 Fmi7 Bb9 Bbmi7 Eb9

(E) Ab6 Bbmi7 Eb9 Ab6 Cmi7 F9

Fmi7 Bb9 Ab6 Admi6 Gmi7 F#0

Fmi7 Bb9 Eb6/9 Bbmi7 Eb9

sub. mp *GRAD. CRESC.*

(E) Ab6 Admi6 Gmi7 F#0 Fmi7 Bb9 Fmi7/Bb

Bbmi7 Eb9 Ab6 Admi6 Gmi7 F#0

Fmi7 F#0 Gmi7 Eb C7 Fmi7 A7 Bb7 Eb6

(H)

E \flat 9

A \flat 6

(SOLO)

Cmi 7

F9

Fmi 7

B \flat 9

A \flat 6

A \flat mi 6

Gmi 7

F \sharp 0

Fmi 7

B \flat 9

E \flat

Fmi 7

F \sharp 0

E \flat 6 END SOLO

(I)

A \flat 6

A \flat mi 6

Gmi 7

F \sharp 0

mf

Fmi 7

Fmi 7 /B \flat

B \flat 9

E \flat mi 7

E \flat 6

D 7 (b9)

(J)

Gmi 7

B \flat mi 6

Ami 7

A \flat 0

f

Gmi 7

A \flat 0

Ami 7

D 7 (b9)

Gmi 7

D \flat 9

C9

F \flat

G9

E \flat 9

F13(#11)

B \flat

Dmi 7 (SOLO)

G 7

Gmi 7

C 7

F \sharp 0

TO DBL. STAFF

(K)

Gmi 7

E \flat 9

A \flat 0

Gmi 7

B \flat mi 6

Ami 7

E \flat 9

D9

PIANO - PG. 4

BASIC - STRAIGHT AHEAD

Basie-Straight Ahead

composed & arranged
by Sammy Nestico

GUITAR

BRIGHT SWING $\text{♩} = 200$

C (COMP.)

F_b F^{#0} C/G Gmi⁷ C

mf^r FMA⁷ Fmi^b Emi⁷ Ebo

Dmi⁹ G⁷ C Gmi⁷ C⁷(b9)

(A) *FMA⁷ Fmi^b Emi⁷ Ebo*

Dmi⁷ Dmi⁷/G C^b F_b F^{#0} Gmi⁷ C⁷(b9)

(B) *FMA⁷ F_b Fmi Fmi⁷ Fmi^b Emi⁷ Ebo*

mf^r Dmi⁷ Dmi⁷/G C^b Dmi⁷ D^{#0} C^b/E

(C) *Gmi⁷ F^{#0} Gmi⁷ Ami⁷ D⁷(b9) Gmi⁷ C⁹ Gb⁹ F^b/G*

f^r Ami⁷ Abo Ami⁷ D⁹ Dmi⁹ C^{#0} Dmi⁷ Ab⁹ G⁹ Gb⁹

(D) *FMA⁷ Fmi^b Emi⁷ Ebo*

mf^r Dmi⁷ Dmi⁷/G Fmi⁷/Gb Gmi⁷/Gb

(E) *Ab^b Abma⁷ Ab^b Abmi^b Gmi⁷ Eb F^{#0}*

Fmi⁷ Fmi⁷/Gb Bb⁹ Eb^b Fmi⁷ Gmi⁷ Eb^b Bbmi⁷ Eb⁹

GUITAR - Pg. 2

BASIE - STRAIGHT AHEAD

AbM7 Ab6 Abmi6 (TNR SOLO) Gmi7 F#0

Fmi7 Bb9 Bbmi7 Eb9

Ab6 Bbmi7 Eb9 Ab6

Cmi7 F9 Fmi7 Bb9

Ab6 Abmi6 Gmi7 F#0

Fmi7 Bb9 Eb9 Bbmi7 Eb9

Sub. mp GRAD. CRESC. Ab6 Abmi6 Gmi7 F#0

f Fmi7 Bb9 Fmi7 Bb9 Bbmi7 Eb9

Ab6 Abmi6 Gmi7 F#0

Fmi7 F#0 Gmi7 Eb C7 Fmi7 A7 Bb7 Eb6

EB9 Ab6 (PNO. SOLO)

Cmi7 F9 Fmi7 Bb9

Ab6 Abmi6 Gmi7 F#0

Basie-Straight Ahead

composed & arranged
by Sammy Nestico

BASS

BRIGHT SWING $\text{♩} = 200$

Handwritten bass line for 'Basie-Straight Ahead'. The score is written on ten staves, each with a treble clef and a key signature of one flat (B-flat major). The tempo is marked 'BRIGHT SWING' with a quarter note equal to 200 beats per minute. The piece is composed and arranged by Sammy Nestico. The notation includes various chords and melodic lines with dynamic markings such as *mf* and *f*. The chords are written in a shorthand style, often with a question mark to indicate uncertainty or a specific voicing. The melodic lines are written in eighth and quarter notes, often with slurs and accents. The score is divided into sections labeled A, B, C, D, and E. Section A is the first 8 measures, B is the next 8 measures, C is the next 8 measures, D is the next 8 measures, and E is the final 8 measures. The piece ends with a double bar line and repeat signs.

Chords and dynamics noted in the score include: *mf*, *f*, *F*, *F#0*, *C/G*, *Gmi7*, *C*, *F#0*, *Fb*, *Fmi7*, *Fmi6*, *Emi7*, *Ebo*, *Dmi9*, *G7*, *C*, *Gmi7*, *C7(b9)*, *F#0*, *Fb*, *Fmi7*, *Fmi6*, *Emi7*, *Ebo*, *Dmi7*, *Dmi7/G*, *Cb*, *Fb*, *F#0*, *Gmi7*, *C7(b9)*, *F#0*, *Fb*, *Fmi7*, *Fmi6*, *Emi7*, *Ebo*, *mf*, *Dmi7*, *Dmi7/G*, *Cb*, *Dmi7*, *Ebo*, *C6/E*, *f*, *Gmi7*, *F#0*, *Gmi7*, *Ami7*, *D7(b9)*, *Gmi7*, *C9*, *bGb9*, *Fb/9*, *Ami7*, *Ab0*, *Ami7*, *D9*, *Dmi9*, *C#0*, *Dmi7*, *Ab9*, *G9*, *Gb9*, *f*, *F#0*, *Fb*, *Fmi7*, *Fmi6*, *Emi7*, *Ebo*, *mf*, *Dmi7*, *Dmi7/G*, *Fmi7/bb*, *Gmi7/bb*, *f*, *Abb*, *Abma7*, *Abb*, *Abmi6*, *Gmi7*, *EB*, *F#0*, *Fmi7*, *Fmi7/bb*, *Bb9*, *Ebb*, *Fmi7*, *Gmi7*, *Ebb*, *Bbmi7*, *Ebb9*

Staff 1: Chords: Abma7, Ab6, Abmi6 (TNR. SOLO), Gmi7, F#0

Staff 2: Chords: Fmi7, Bb9, Bbmi7, Eb9

Staff 3: Chords: Ab6, Bbmi7, Eb9, Ab6

Staff 4: Chords: Cmi7, F9, Fmi7, Bb9

Staff 5: Chords: Ab6, Abmi6, Gmi7, F#0

Staff 6: Chords: Fmi7, Bb9, Eb6/9, Bbmi7, Eb9

Staff 7: Melodic line with dynamics: *Sub. mp*, *GRAD. CRESC.*. Chords: Ab6, Abmi6, Gmi7, F#0

Staff 8: Melodic line with dynamics: *f*. Chords: Fmi7, Bb9, Fmi7, Bb9, Bbmi7, Eb9

Staff 9: Melodic line with dynamics: *f*. Chords: Ab6, Abmi6, Gmi7, F#0

Staff 10: Melodic line with dynamics: *f*. Chords: Fmi7, F#0, Gmi7, Eb, C7, Fmi7, A7, Bb7, Eb6

Staff 11: Chords: Eb9, Ab6 (PNO. SOLO)

Staff 12: Chords: Cmi7, F9, Fmi7, Bb9

Staff 13: Chords: Ab6, Abmi6, Gmi7, F#0

Basie-Straight Ahead

composed & arranged
by Sammy Nestico

DRUMS

BRIGHT SWING $\text{♩} = 200$ (PNO. SOLO)

STICKS

mf

(4)

(6)

(8)

(10)

(12)

A (Sxs.) (4)

(6)

(Br.)

B (Sxs.)

(4)

C (ENS.)

SOLO FILL

D (Sxs.) (4)

(6)

E (ENS.)

FILL - 7

FILL - 7

DRUMS - PG. 2

BASIE - STRAIGHT AHEAD

(TEN. SOLO)

TRP.S.

(F)

(4)

(6)

(8)

(10)

(12)

submp GRAD. CRESC.

(F) (BR.)

f

(SXS)

FILL

(H)

(PND. SOLO)

(4)

(6)

(8)

(10)

(12)

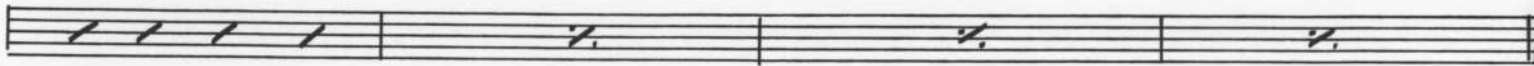

I (ENS.)

mf

J

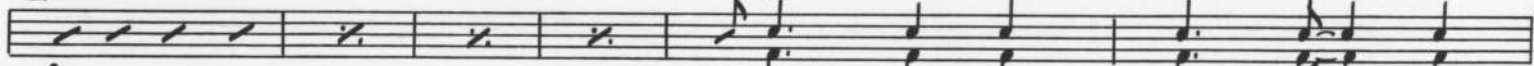

f

(Pno.)

K (ENS.)

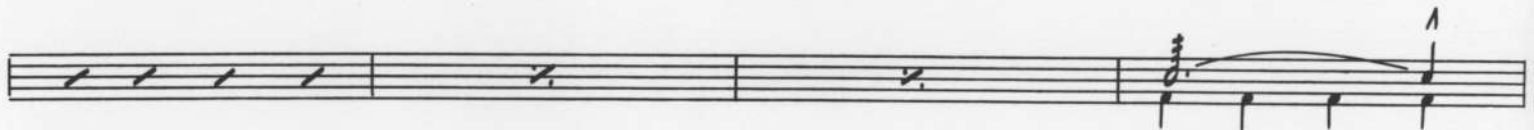

(ENS.)

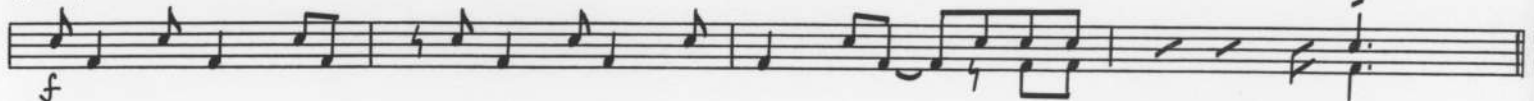

f

L

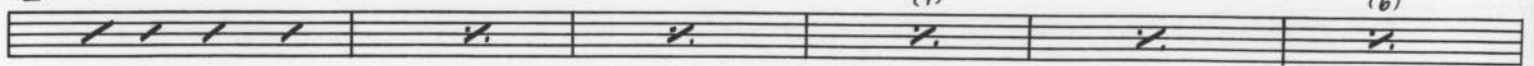

(4)

(6)

(ENS.)

